

STD

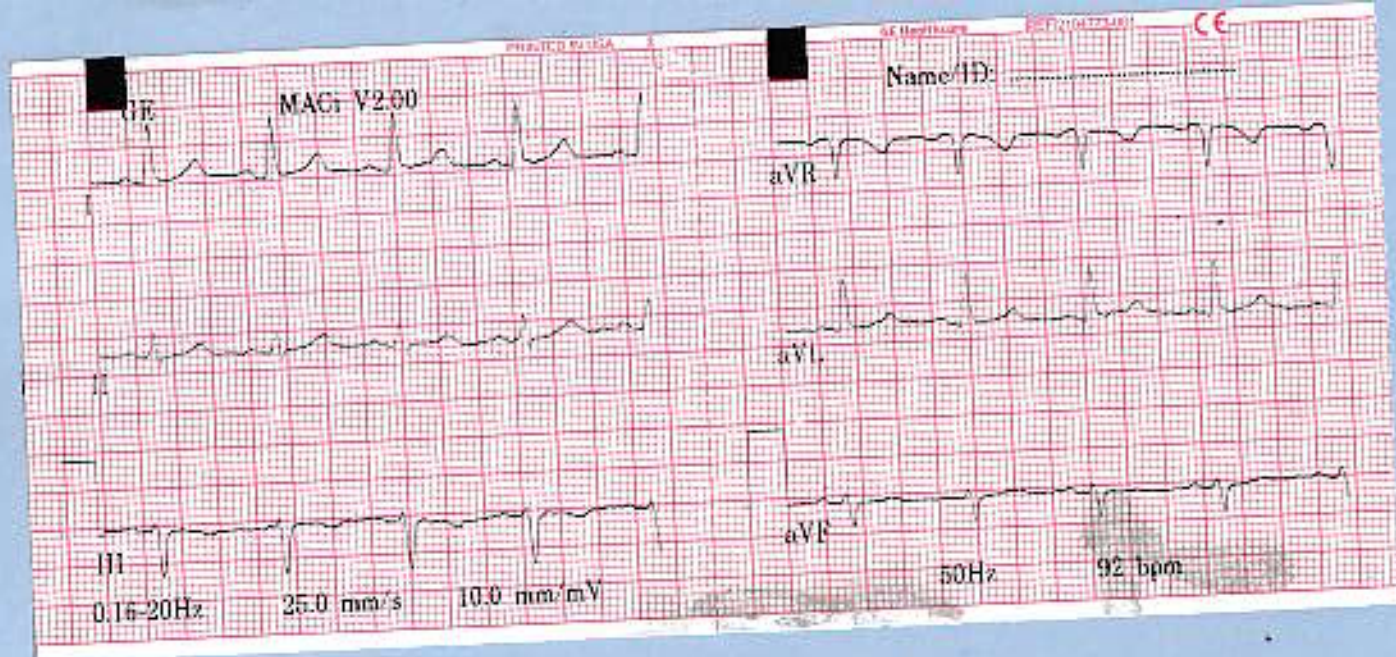

15/3/2020

12:55pm

LONG LEADS AND DEEP INSPIRATION (DI)

15/3/2020

12:55 Pm

15-Mar-2020 13:12:11

V1

V2

V3

Simultaneous-3

V4

V5

V6

GE Healthcare

CE

Name/ID: Haisha Kumar

Vent. rate	92 bpm
QRS duration	84 ms
QT/QTc	382/47 ms
PR interval	130 ms
P duration	78 ms
RR interval	652 ms
P-R-T axes	51 -9 14

MACi V2.00

12SL™ v239

Sinus rhythm with premature supraventricular complexes
Otherwise normal ECG

MACi V2.00

Name/ID:

V3R

MACi V2.00

12SL™ v239

0.16-20Hz

25.0 mm/s

10.0 mm/mV

MACi V2.00

Name/ID:

V4R

0.16-20Hz

25.0 mm/s

10.0 mm/mV

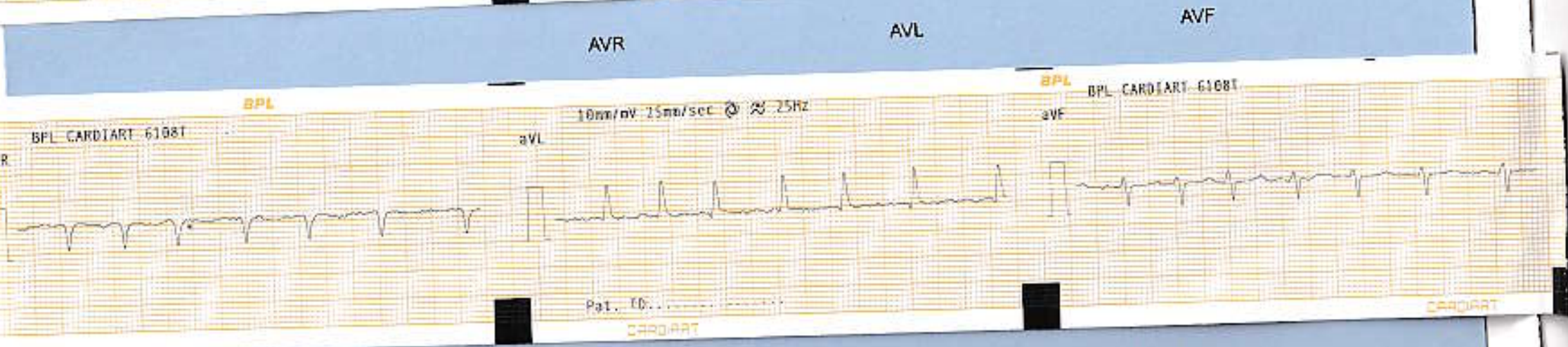
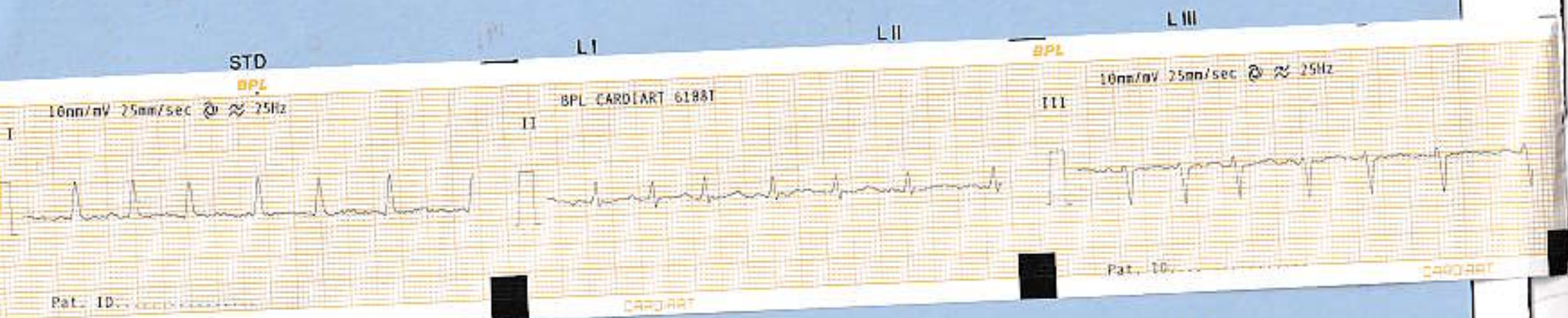

LONG LEADS AND DEEP INSPIRATION (D1)

21/3/2020

6:40am

2/3/2020

6:40am

V1

V2

V3

10mm/mV 25mm/sec @ 25Hz

BPL CARDIART 6108T

BPL 10mm/mV 25mm/sec @ 25Hz

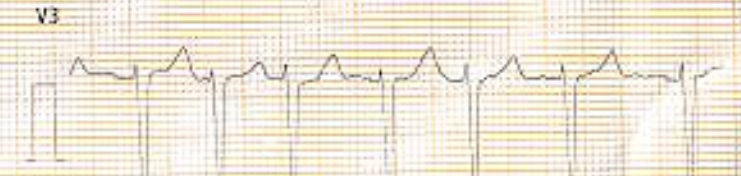
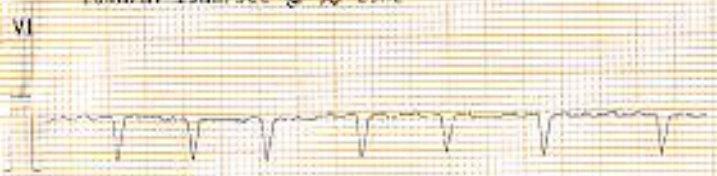

Pat. ID

Pat. ID

CARDIART

CARDIART

BPL CARDIART 6108T

BPL

10mm/mV 25mm/sec @ 25Hz

BPL

BPL CARDIART 6108T



Pat. ID

Pat. ID

Pat. ID

CARDIART

CARDIART

10mm/mV 25mm/sec @ 25Hz

BPL 10mm/mV 25mm/sec @ 25Hz

V3

V4



Pat. ID

Pat. ID

18mm/mV 25mm/sec @ 25Hz

BPL

BPL CARDIART 61081

21/3/2020
109m

18mm/mV 25mm/sec @ 25Hz

BPL



Pat. ID

Pat. ID

CARDIART

CARDIART

BPL CARDIART 61081

BPL

18mm/mV 25mm/sec @ 25Hz

BPL CARDIART 61081

BPL

aVR

aVL

aVF



BPL

CARDIART

18mm/mV 25mm/sec @ 25Hz

II

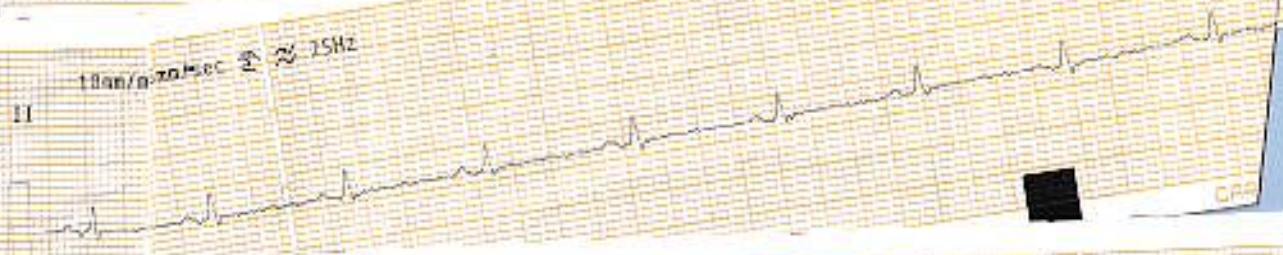

BPL

18mm/mV 25mm/sec @ 25Hz

VI



Pat. ID

CARDIART

21/3/2020
10:40m

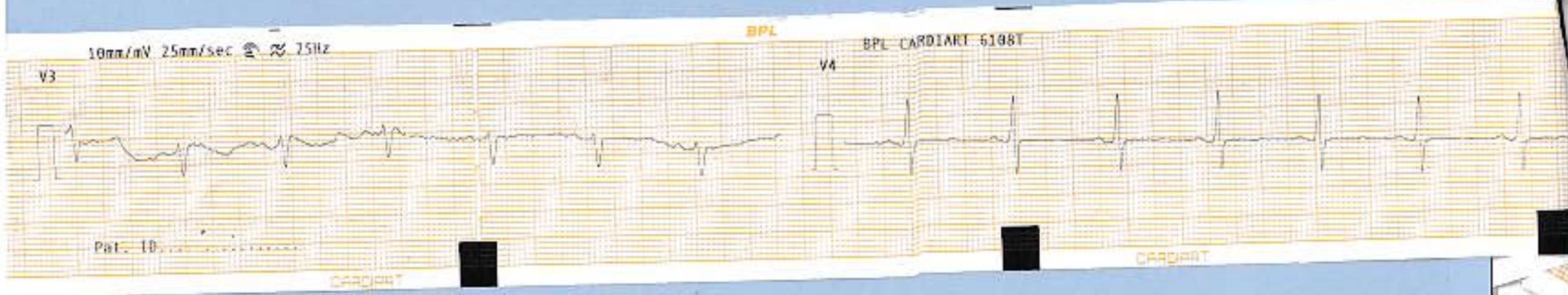
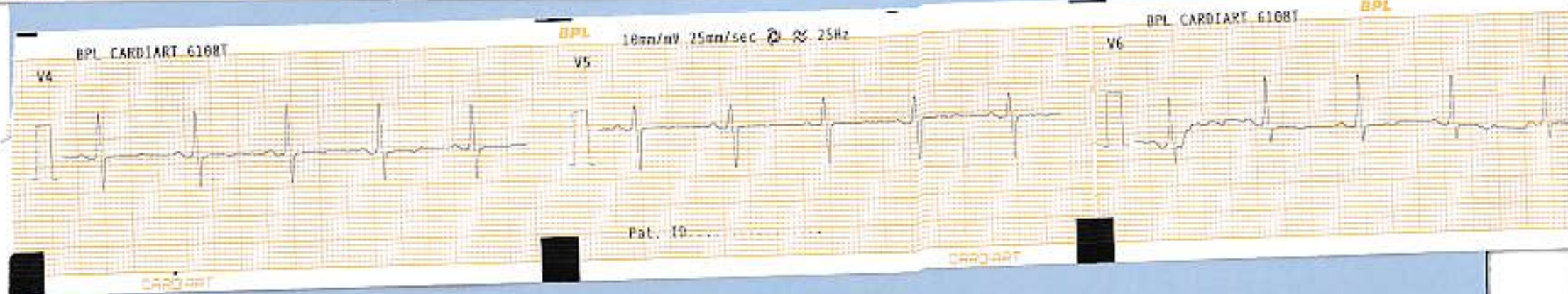
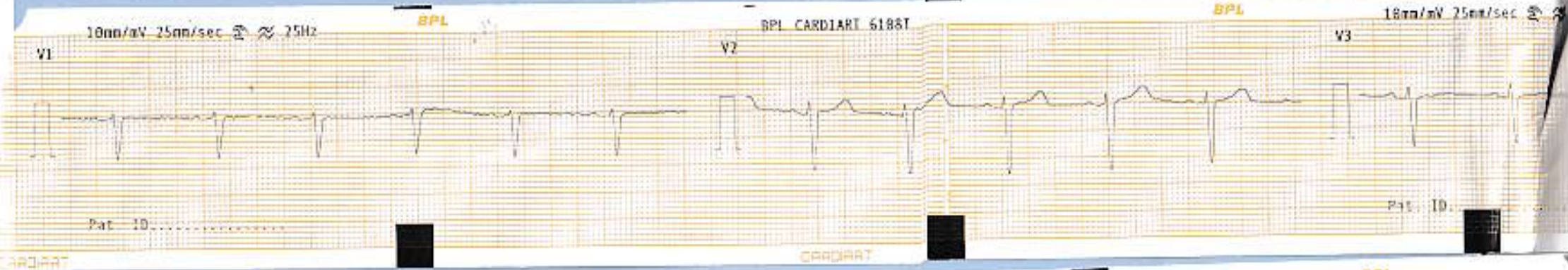

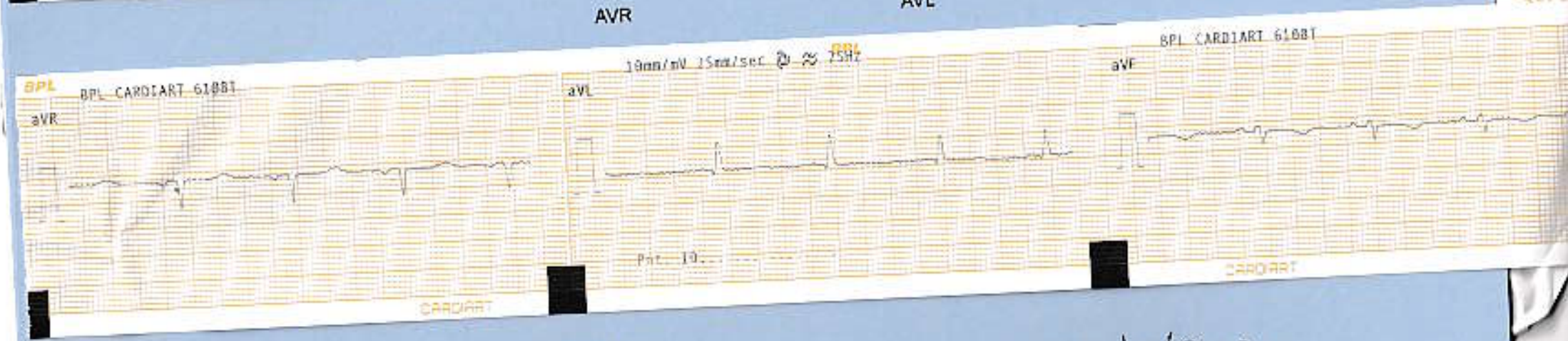
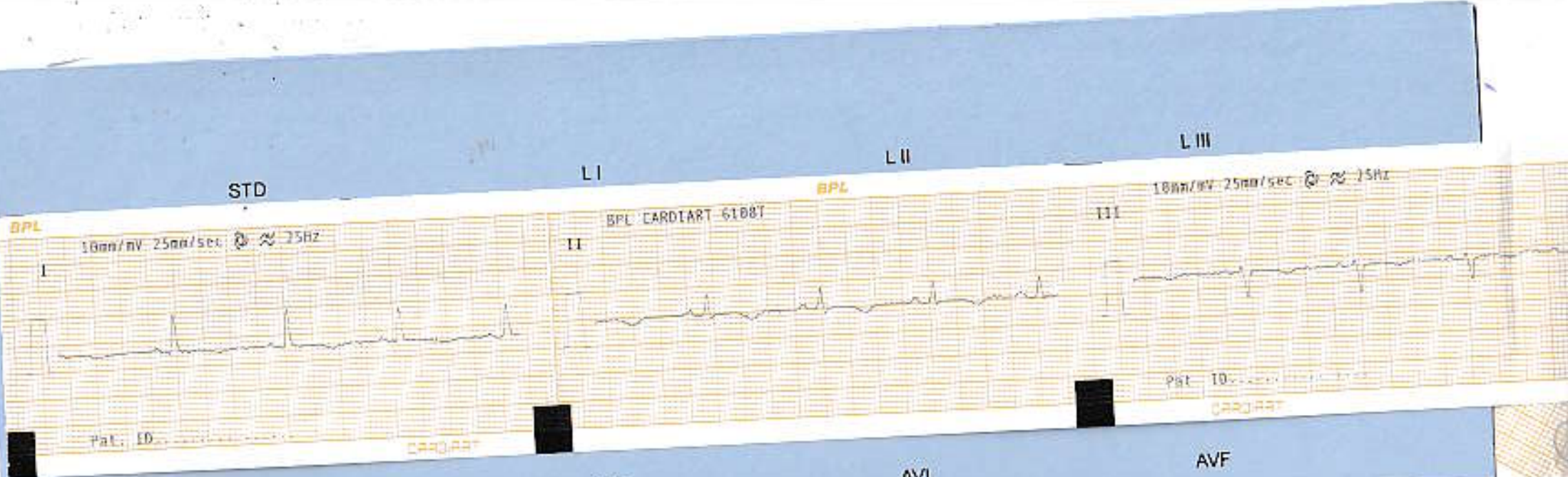

LONG LEADS AND DEEP INSPIRATION (DI)

22/3/2020
10:30am

22/3/2020

10:30am

V1

V2

V3

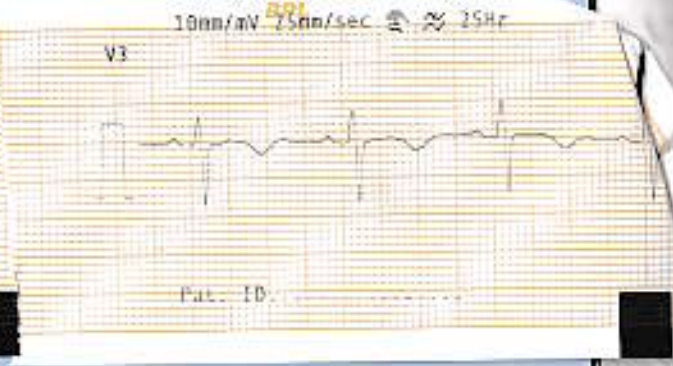

V4

V5

V6

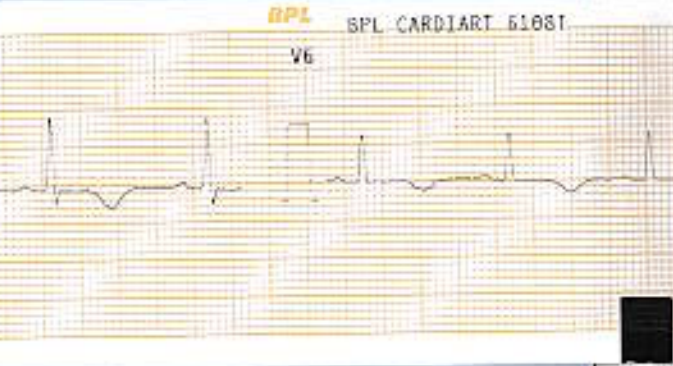

V3R

V4R

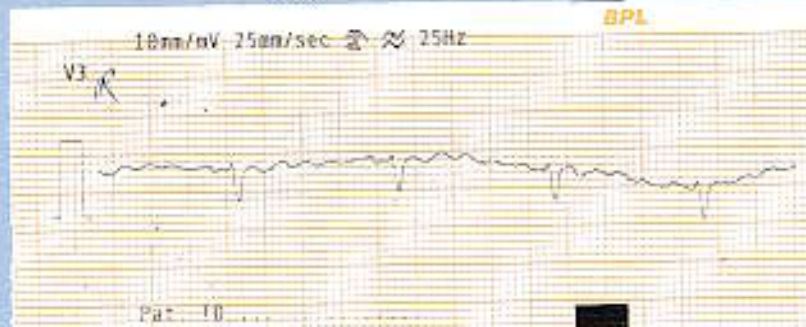



23/3/2020
6:40m

LONG LEADS AND DEEP INSPIRATION (DI)

10mm/mV 25mm/sec @ \approx 25Hz

BPL BPL CARDIART 6108T

23/3/2020
6.9m

10mm/mV 25mm/sec @ \approx 25Hz

VI

V2

V3

Pat. ID:

Pat. ID:

CARDIART

CARDIART

BPL CARDIART 6108T

BPL 10mm/mV 25mm/sec @ \approx 25Hz

BPL CARDIART 6106T

BPL

V4

V5

V6

Pat. ID:

CARDIART

CARDIART

10mm/mV 25mm/sec @ \approx 25Hz

BPL

BPL CARDIART 6108T

BPL

V3

V4

Pat. ID:

32T

CARDIART

STD

LI

LII

LIII

10mm/mV 25mm/sec 25Hz

BPL CARDIART 6188T

10mm/mV 25mm/sec 25Hz

BPL



AVR

AVL

AVF

BPL CARDIART 6188T

10mm/mV 25mm/sec 25Hz

BPL CARDIART 6188T

aVR

aVL

aVF



LONG LEADS AND DEEP INSPIRATION (DI)

26/3/2020

10:45 AM

26/3/2020

10:45am

