

STD

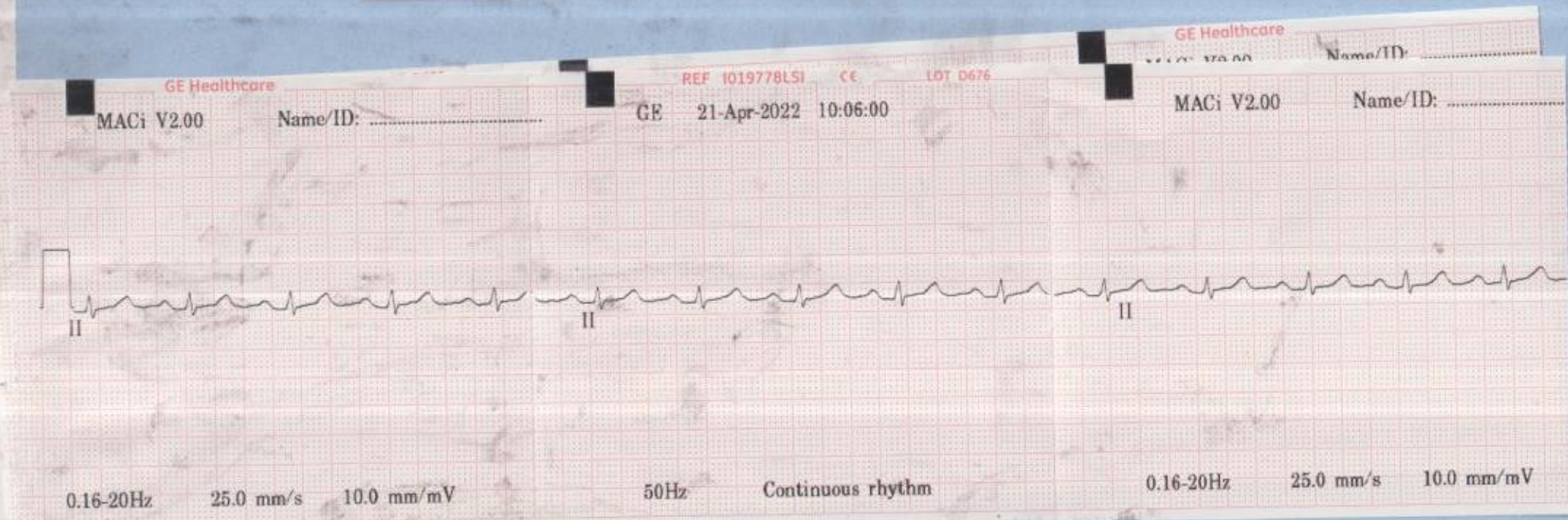
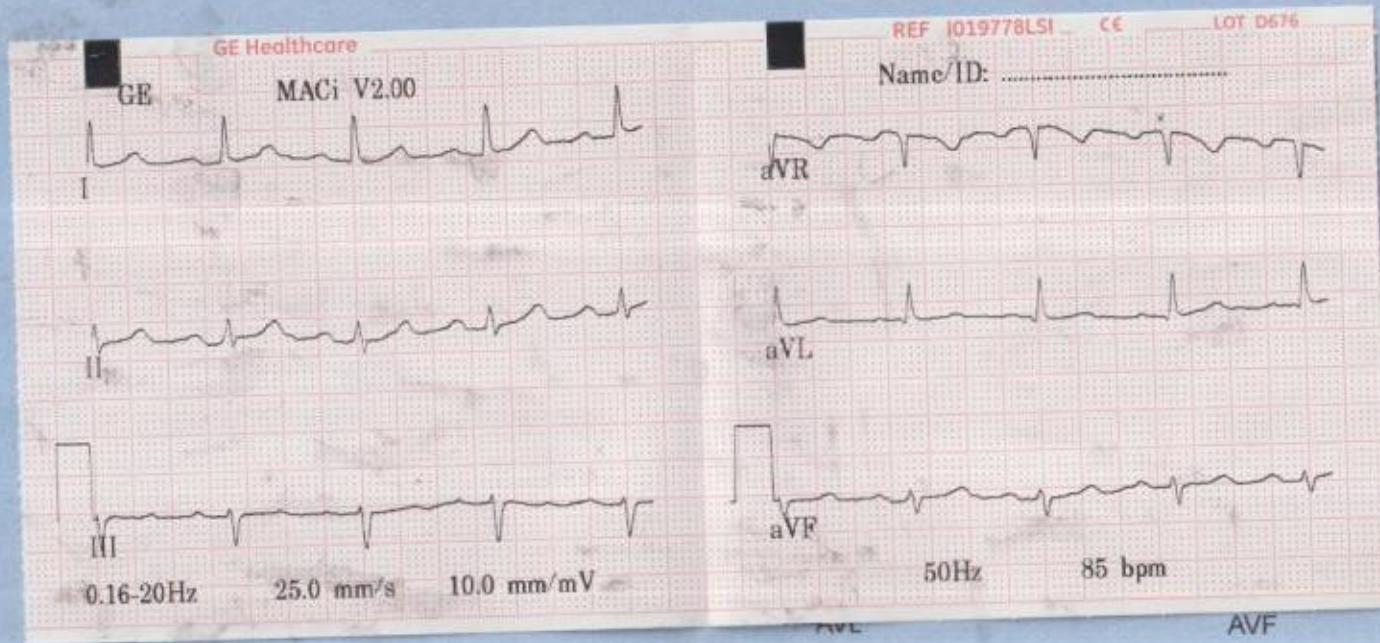

21-Apr-2022 10:05:09

V1

V2

V3

Simultaneous-3

GE Healthcare

GE Healthcare

V4

V5

V6

REF I019778L51 CC LOT D676

Name/ID:

Vent. rate	82 bpm
QRS duration	80 ms
QT/QTc	360/420 ms
PR interval	204 ms
P duration	112 ms
RR interval	731 ms
P-R-T axes	54 -4 40

MACi V2.00

12SL™ v239

V4

V5

V6

*** Poor data quality,
interpretation may be adversely
affected
Normal sinus rhythm
ST elevation, consider lateral
injury or acute infarct
** ** ACUTE MI ** **
Abnormal ECG

GE 21-Apr-2022 10:06:47

V3

MACi V2.00

12SL™ v239

50Hz

Continuous rhythm

MACi V2.00

Name/ID:

V4

0.16-20Hz

25.0 mm/s

10.0 mm/mV