

STD

L I

L II

L III

10mm/mv 25mm/sec @ 25Hz

BPL CARDIART 6108T

10mm/mv 25mm/sec @ 25Hz

Prasanna GOLF.

3/10/21 2:20pm

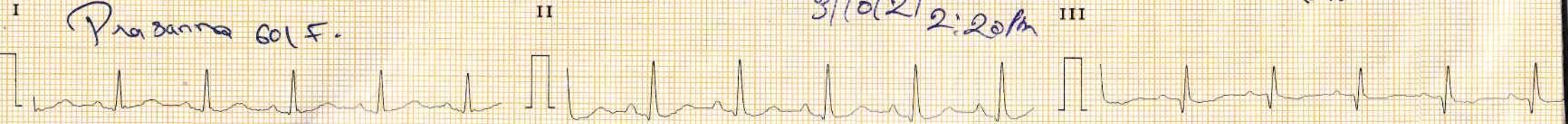

Pat.ID

Pat.ID

AVR

AVL

AVF

BPL CARDIART 6108T

BPL

BPL CARDIART 6108T



10mm/mv 25mm/sec @ 25Hz

aVL

aVF

Pat.ID

CARDIART

LONG LEADS AND DEEP INSPIRATION (D I)

V1

V2

V3

10mm/mv 25mm/sec 25Hz

BPL CARDIART 6108T

10mm/mv 25mm/sec 25Hz

V1

V2

V3

Pat.ID

Pat.ID

CARDIART

CARDIART

BPL CARDIART 6108T

10mm/mv 25mm/sec 25Hz

BPL CARDIART 6108T

V4

V5

V6

Pat.ID

CARDIART

CARDIART

10mm/mv 25mm/sec 25Hz

BPL CARDIART 6108T

V3

V4

Pat.ID

CARDIART

BPL

R

R

STD

L I

L II

L III

10mm/mv 25mm/sec @ ≈ 25Hz

BPL CARDIART 6108T

10mm/mv 25mm/sec @ ≈ 25Hz

I

Mr. Prasanna 60 Y / F on 3/16/21 @ 9:15pm

III

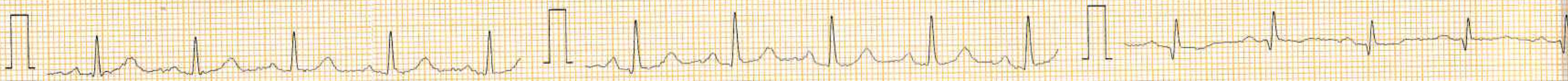

Pat.ID

Pat.ID

CARDIART

CARDIART

AVF

BPL CARDIART 6108T

BPL 10mm/mv 25mm/sec @ ≈ 25Hz

BPL CARDIART 6108T

aVR

aVL

aVF



Pat.ID

CARDIART

CARDIART

LONG LEADS AND DEEP INSPIRATION (DI)

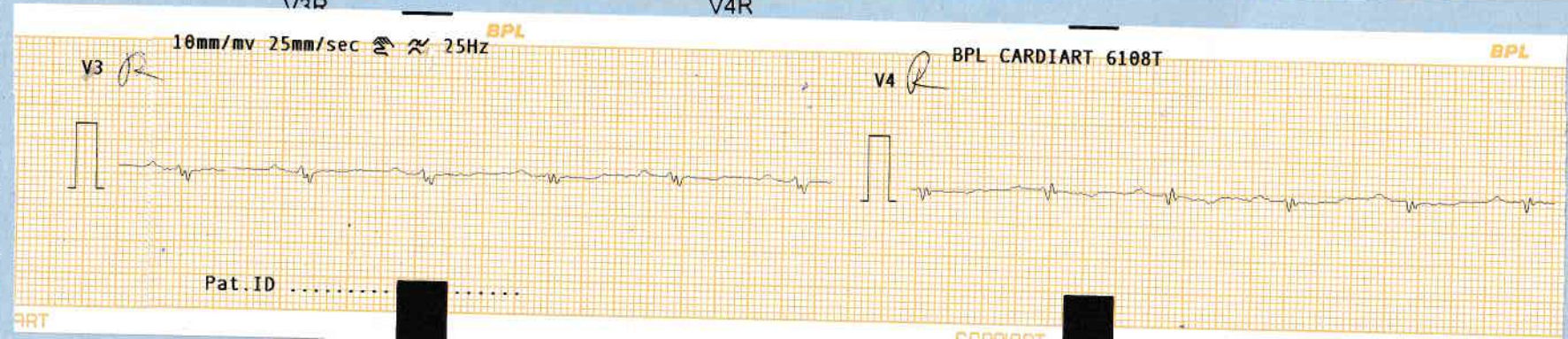
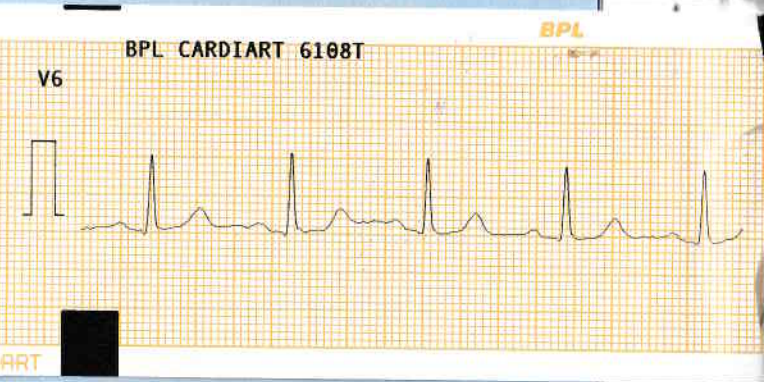
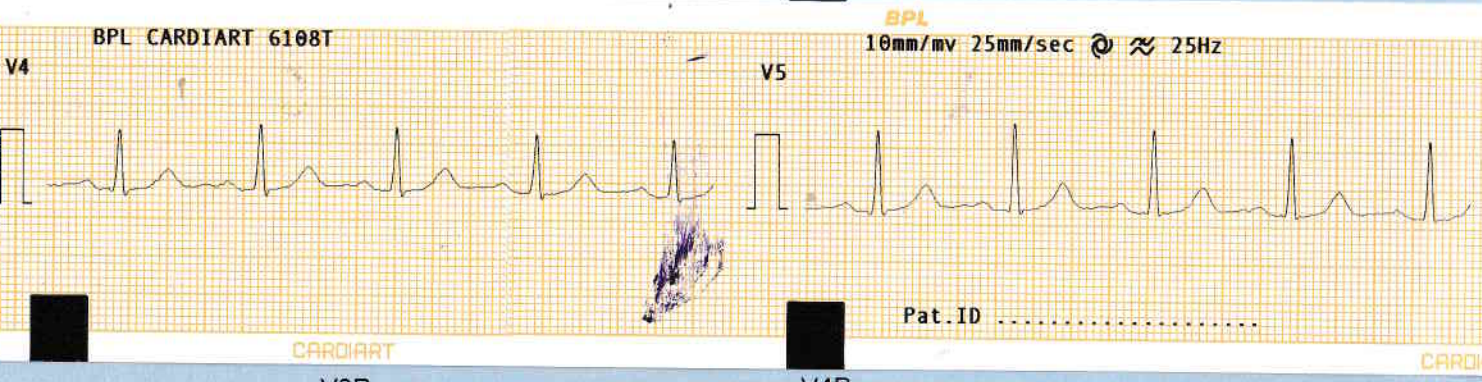
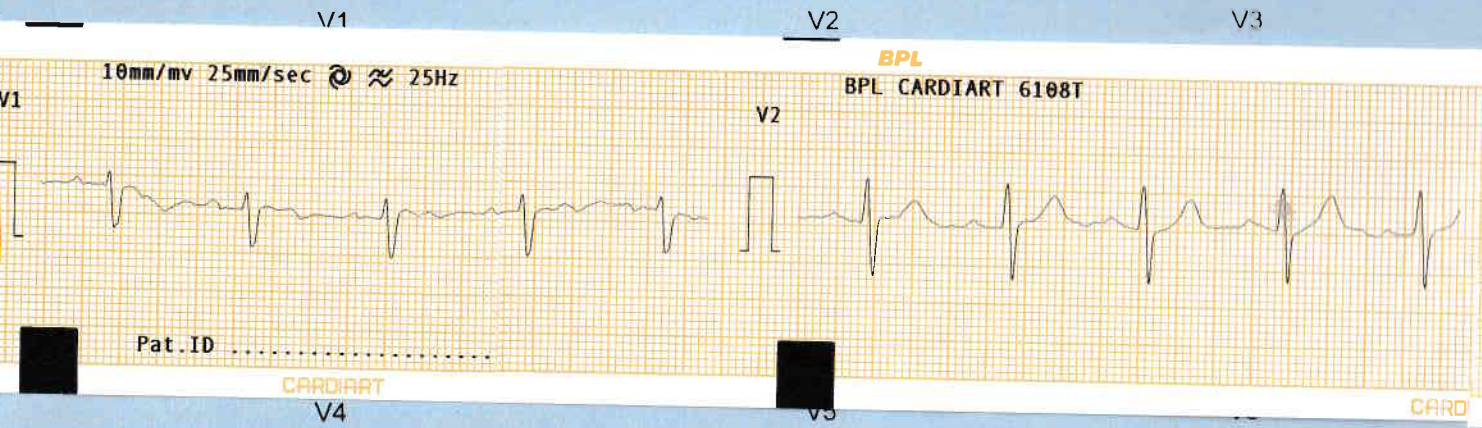

BPL
10mm/mv 25mm/sec @ 25Hz

BPL
CARDIART 6108T

3/10/21 5.48

BPL
10mm/mv 25mm/sec @ 25Hz

I

II

III

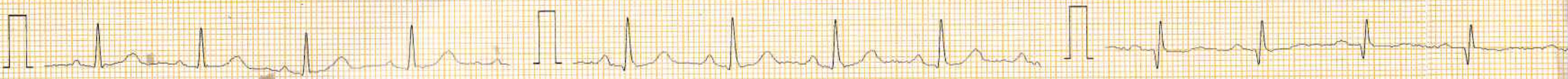

Pat.ID

Pat.ID

CARDIART

CARDIART

BPL
CARDIART 6108T

BPL
10mm/mv 25mm/sec @ 25Hz

BPL
CARDIART 6108T

aVR

aVL

aVF



Pat.ID

CARDIART

CARDIART

LONG LEADS AND DEEP INSPIRATION (D I)

