

STD

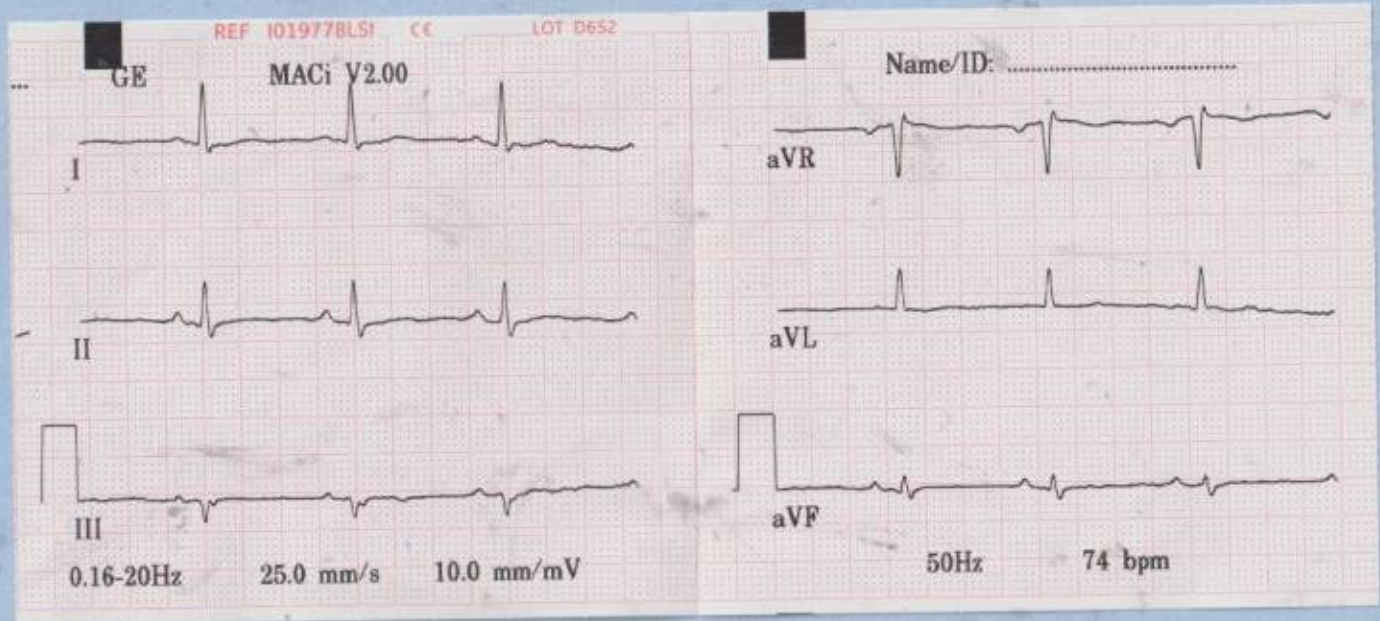

LONG LEADS AND DEEP INSPIRATION (D I)

GE Healthcare

30-Dec-2020 13:35:38

REF I019778LSI CE LOT D652

Name/ID:

V1

V4

V2

V5

V3

V6

| | |
|--------------|------------|
| Vent. rate | 74 bpm |
| QRS duration | 90 ms |
| QT/QTc | 382/424 ms |
| PR interval | 142 ms |
| P duration | 74 ms |
| RR interval | 810 ms |
| P-R-T axes | 52 7 64 |

Simultaneous-3

MACi V2.00

12SL™ v239

GE Healthcare

Normal sinus rhythm
Nonspecific T wave abnormality
Abnormal ECG

REF I019778LSI CE LOT D652

MACi V2.00

Name/ID:

GE Healthcare

MACi V2.00

Name/ID:

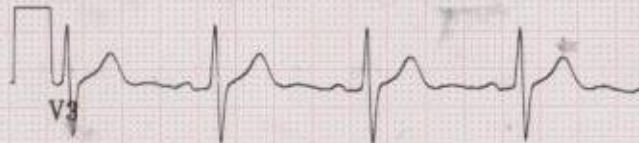

MACi V2.00

12SL™ v239

0.16-20Hz

25.0 mm/s

10.0 mm/mV

0.16-20Hz

25.0 mm/s

10.0 mm/mV