

10mm/mV 25mm/sec @ 25Hz

BPL CARDIART 6108T

CARDIART

10mm/mV 25mm/sec @ 25Hz

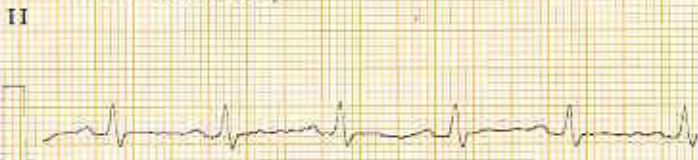

Pat. ID

BPL

Pat. ID

BPL CARDIART 6108T

10mm/mV 25mm/sec @ 25Hz

CARDIART

BPL CARDIART 6108T

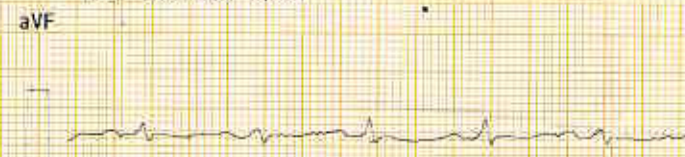

aVR

aVL

aVF

Pat. ID

BPL

LONG LEADS AND DEEP INSPIRATION (DI)

9/1/2020

10mm/mV 25mm/sec @ 25Hz

BPL CARDIART 6108T

10mm/mV 25mm/sec @ 25Hz

V1

V2

V3

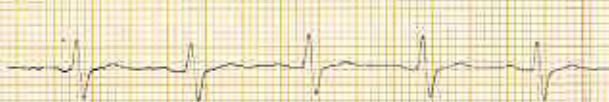
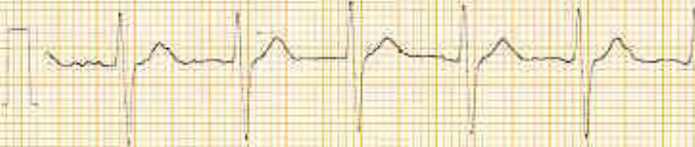

Pat. 10

Pat. 10

BPL

V1

V2

V3

BPL CARDIART 6108T

10mm/mV 25mm/sec @ 25Hz

BPL CARDIART 6108T

V4

V5

V6



Pat. 10

BPL

BPL

10mm/mV 25mm/sec @ 25Hz

CARDIART

BPL CARDIART 6108T

V3

V4



Pat. 10

6/1/2020

6-Jan-2020 19:23:33

GE Healthcare

REF2104773-001

CE

PRINTED IN USA

Name/ID: .....



Vent. rate	109 bpm
QRS duration	105 ms
QT/QTc	458/418 ms
PR interval	120 ms
P duration	0 ms
RR interval	550 ms
P-R-T axes	+ 54 34

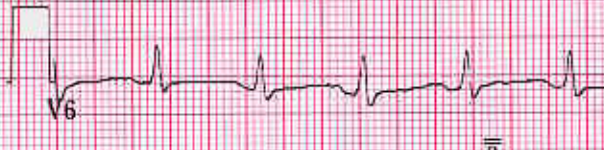

Simultaneous-3

MACi V2.00

12SL™ v239

GE Healthcare

REF2104773-001

CE

PRINTED IN USA

GE Healthcare

REF2104773-001

CE

MACi V2.00

Name/ID: .....

MACi V2.00

Name/ID: .....

Sinus tachycardia  
Otherwise normal ECG

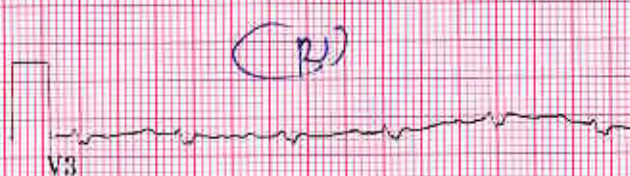

MACi V2.00

12SL™ v239

0.16-20Hz

25.0 mm/s

10.0 mm/mV

0.16-20Hz

25.0 mm/s

10.0 mm/mV

STD

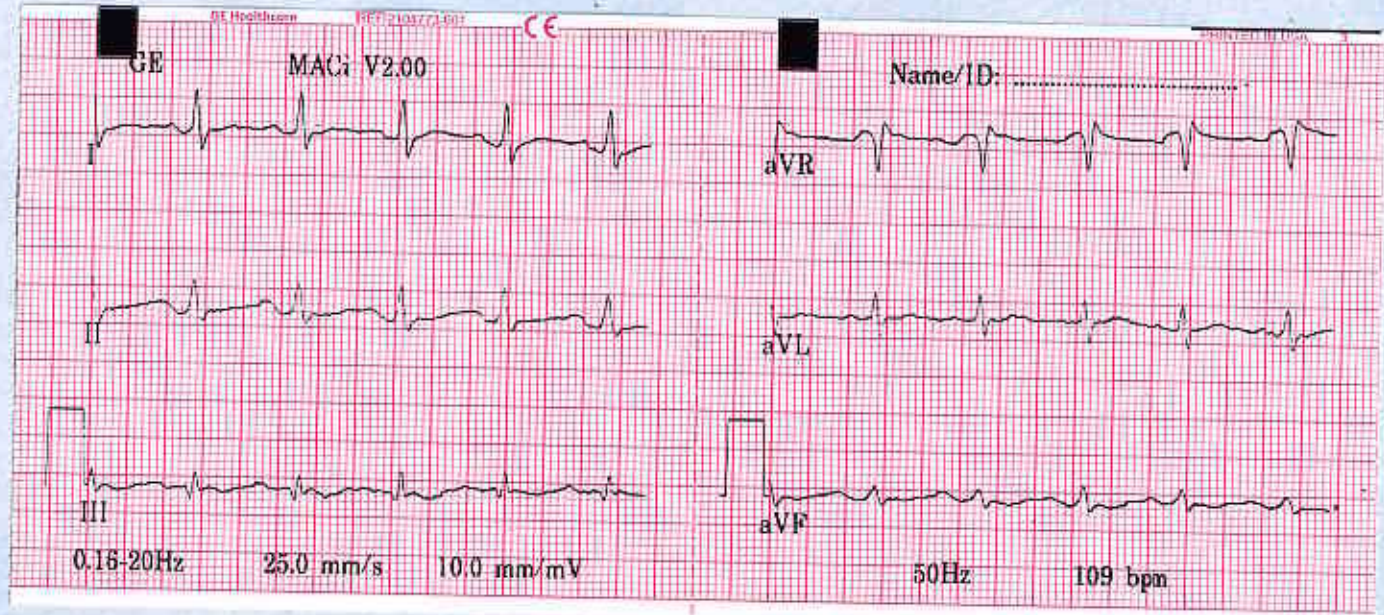

LONG LEADS AND DEEP INSPIRATION (DI)