

GE Healthcare

5-Apr-2021 20:18:09

REF I019778LSI CE LOT D653

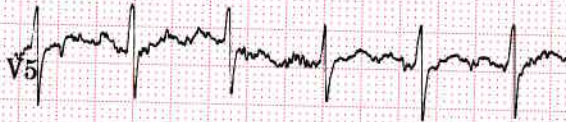
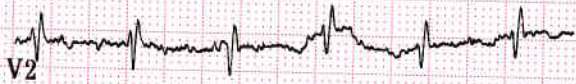
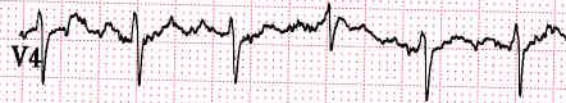

Name/ID:

Vent. rate	118 bpm
QRS duration	76 ms
QT/QTc	302/423 ms
PR interval	152 ms
P duration	82 ms
RR interval	508 ms
P-R-T axes	41 -20 72

MACi V2.00

12SL™ v239

GE Healthcare

Sinus tachycardia with premature
ventricular complexes or fusion
complexes
RSR' or QR pattern in V1 suggests
right ventricular conduction delay
Borderline ECG

MACi V2.00

12SL™ v239

STD

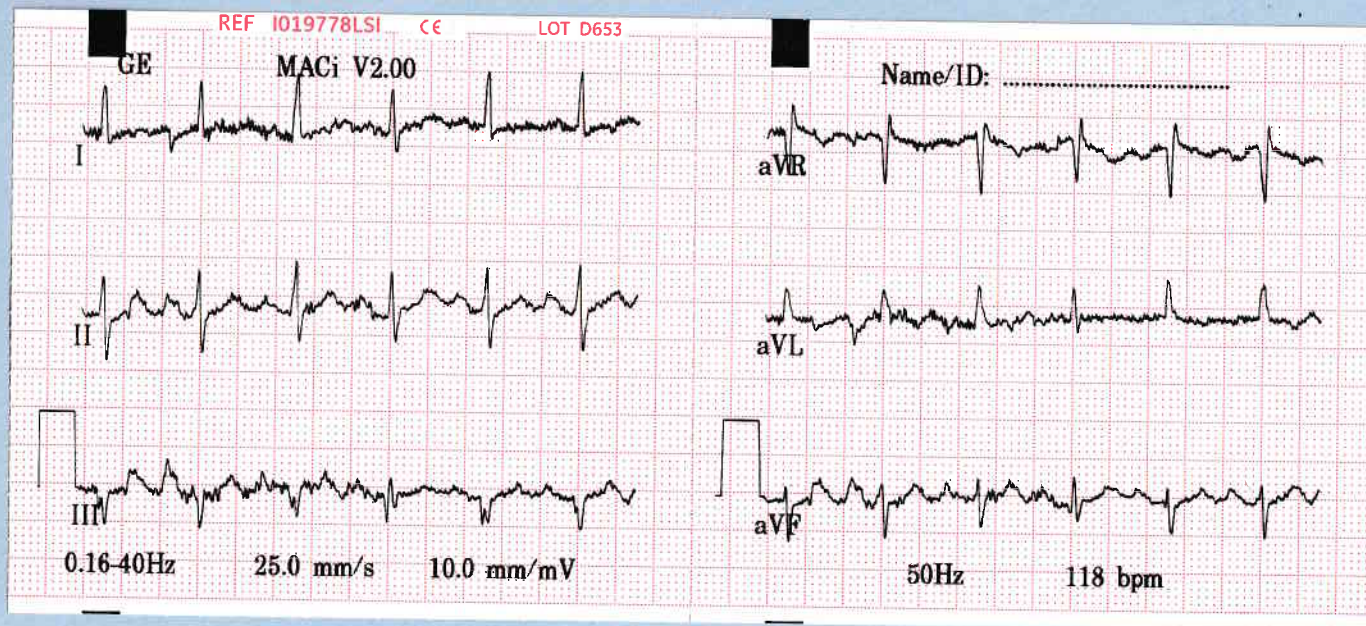

LONG LEADS AND DEEP INSPIRATION (D I)

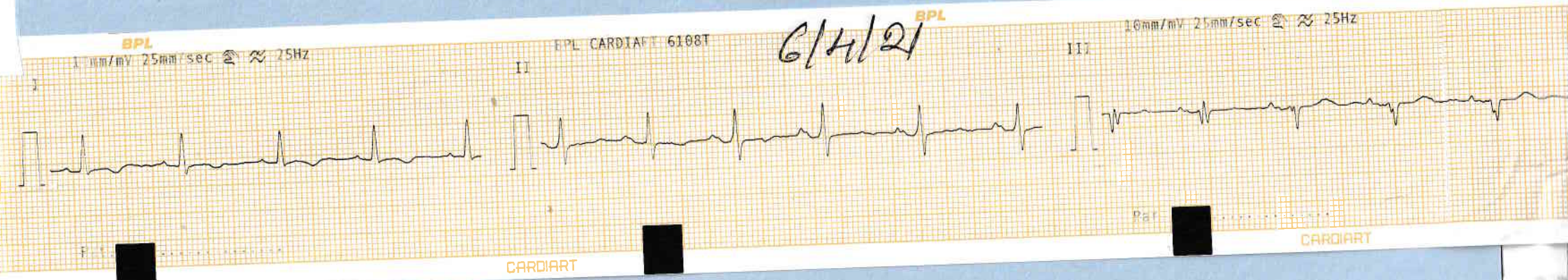

LONG LEADS AND DEEP INSPIRATION (DI)

BPL

10mm/mV 25mm/sec 25Hz

BPL CARDIART 6108T

10mm/mV 25mm/sec 25Hz

V1

V2

V3



CARDIART

CARDIART

BPL

BPL CARDIART 6108T

10mm/mV 25mm/sec 25Hz

BPL CARDIART 6108T

V4

V5

V6



CARDIART

CARDIART

BPL

BPL CARDIART 6108T

10mm/mV 25mm/sec 25Hz

V3

V4



CARDIART

CARDIART

BPL

10mm/mV 25mm/sec @ ≈ 25Hz

BPL CARDIART 6108T

BPL

7/4/20
11:50 am

10mm/mV 25mm/sec @ ≈ 25Hz

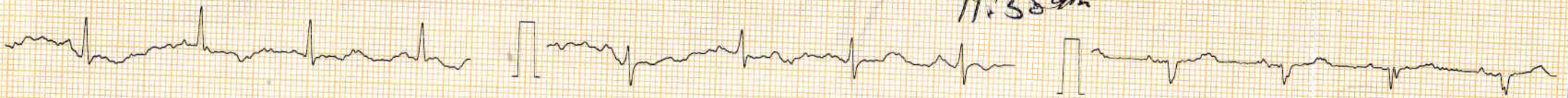

Pat. ID.

CARDIART

Pat. ID.

CARDIART

BPL

BPL CARDIART 6108T

10mm/mV 25mm/sec @ ≈ 25Hz

BPL

aVR

aVL

BPL CARDIART 6108T

aVF

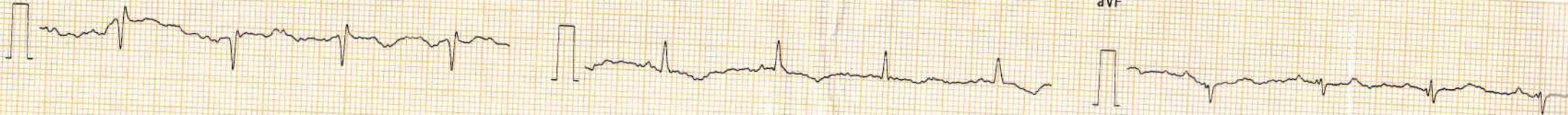

Pat. ID.

CARDIART

CARDIART

LONG LEADS AND DEEP INSPIRATION (DI)

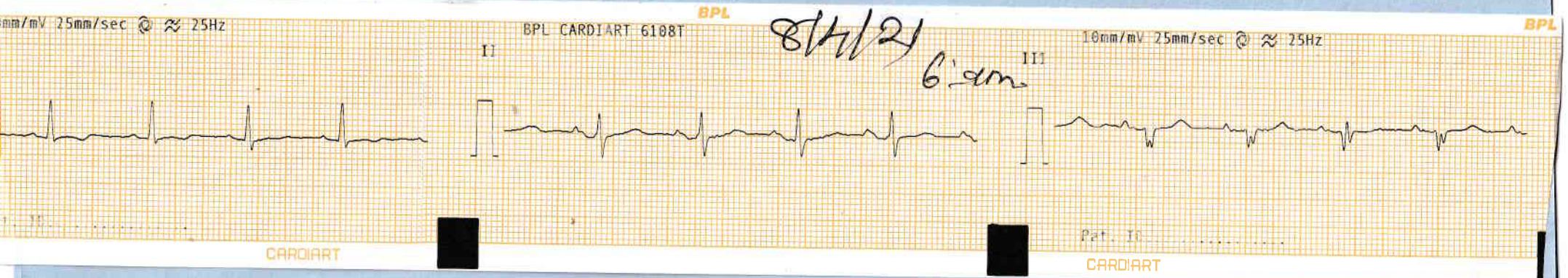

LONG LEADS AND DEEP INSPIRATION (D I)

