

STD

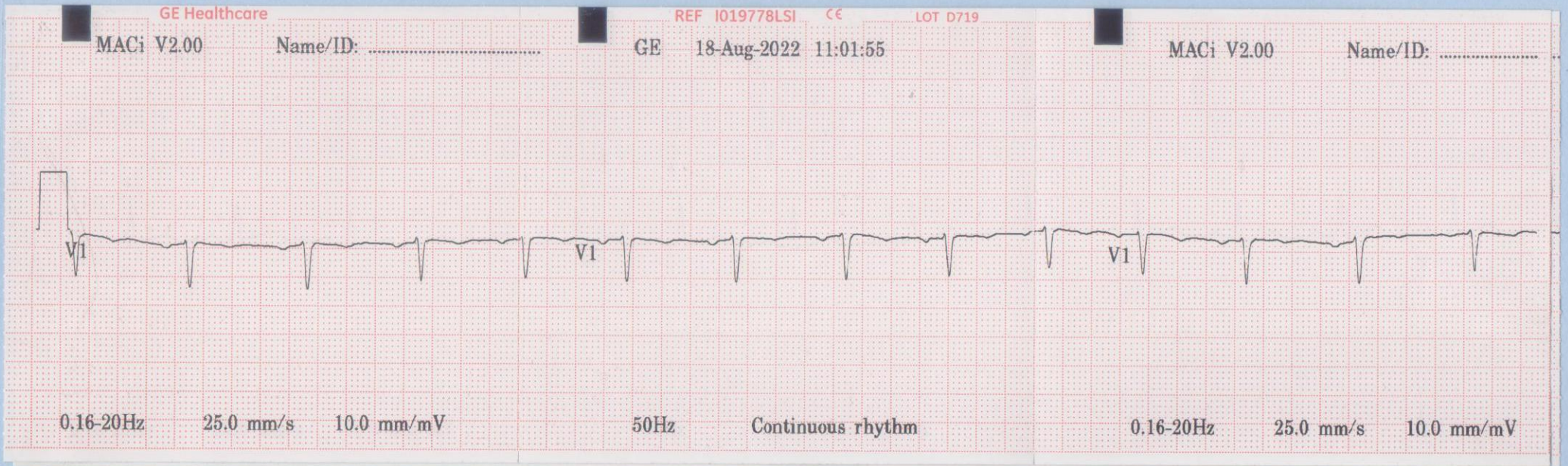
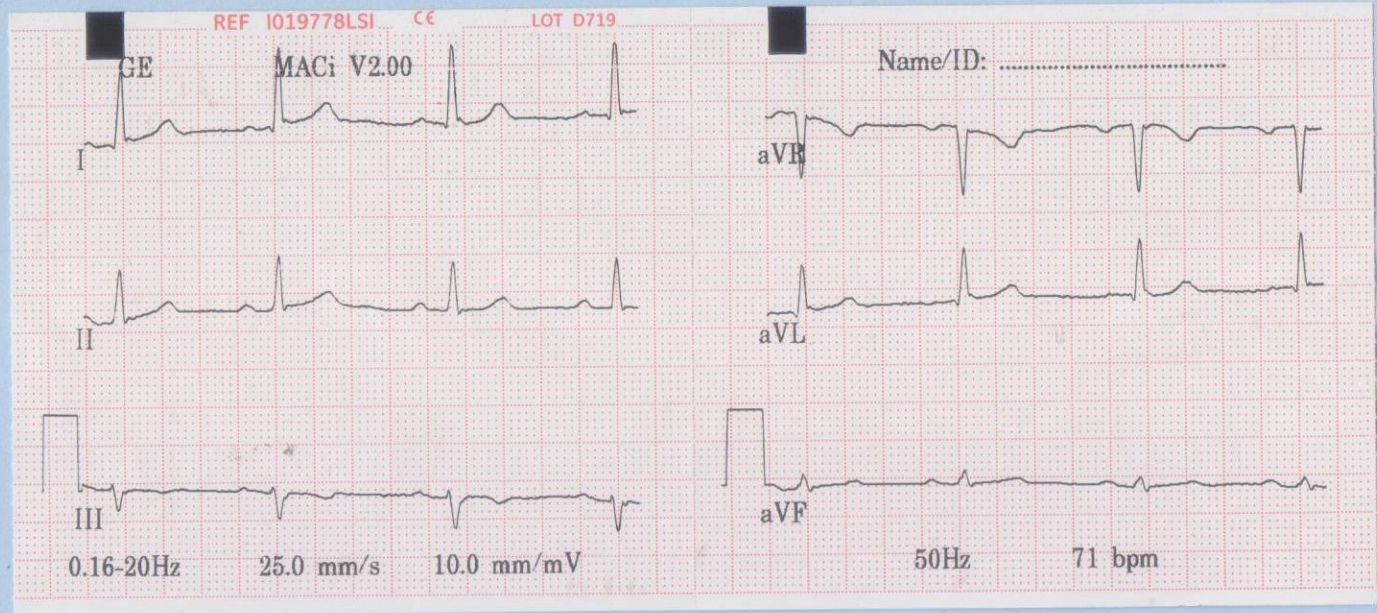

18/8/22

18/8/22

GE Healthcare

REF I019778LSI CE LOT D719

18-Aug-2022 11:00:53

Name/ID: *Sajju P.*

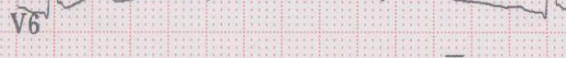
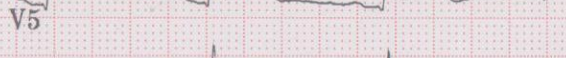
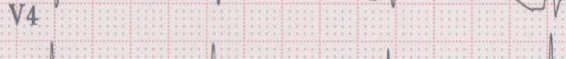
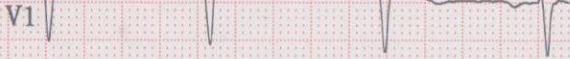

Simultaneous-3

Vent. rate	71 bpm
QRS duration	104 ms
QT/QTc	396/430 ms
PR interval	178 ms
P duration	92 ms
RR interval	845 ms
P-R-T axes	51 16 21

MACi V2.00

12SL™ v239

GE Healthcare

GE Healthcare

REF I019778LSI CE LOT D719

Normal sinus rhythm with sinus arrhythmia
Normal ECG

MACi V2.00

Name/ID:

MACi V2.00

Name/ID:



MACi V2.00

12SL™ v239

0.16-20Hz

25.0 mm/s

10.0 mm/mV

0.16-20Hz

25.0 mm/s

10.0 mm/mV

Saju
ID: q1195170

GE Healthcare

18.08.2022 3:42:47 PM
COSMOPOLITAN HOSPITAL
MURINJAPPALAM
TRIVANDRUM

Location:
Order Number:
Indication:
Medication 1:
Medication 2:
Medication 3:

Room:

73 bpm
-- / -- mmHg

42 Years

Male

Technician:
Ordering Ph:
Referring Ph:
Attending Ph:

QRS : 88 ms
QT / QTcBaz : 410 / 451 ms
PR : - ms
P : - ms
RR / PP : 820 / 821 ms
P / QRS / T : - / 12 / 9 degrees

Accelerated Junctional rhythm
Junctional ST depression, probably normal
Abnormal ECG

18/8/2022

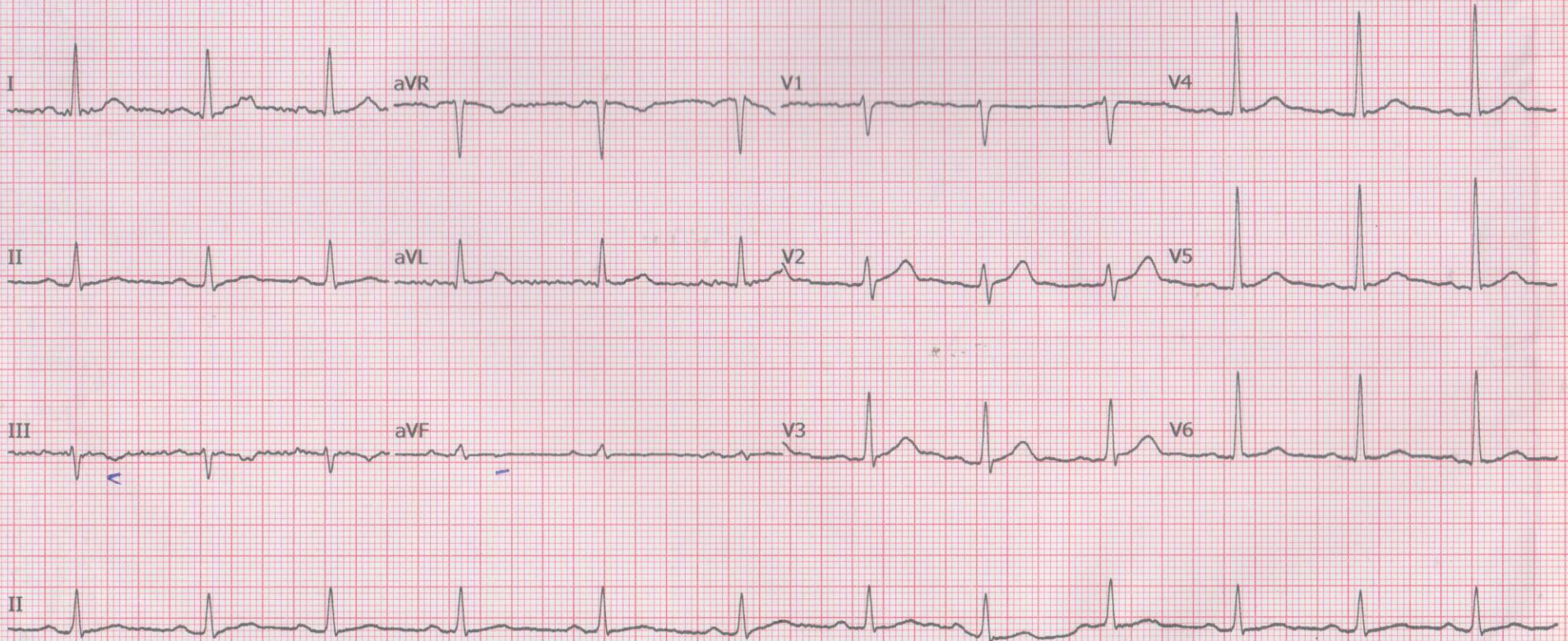

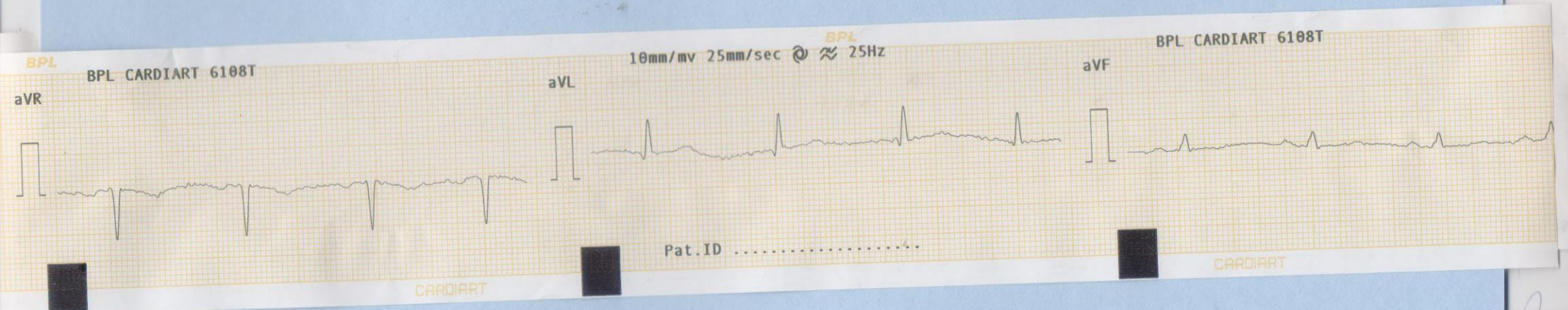
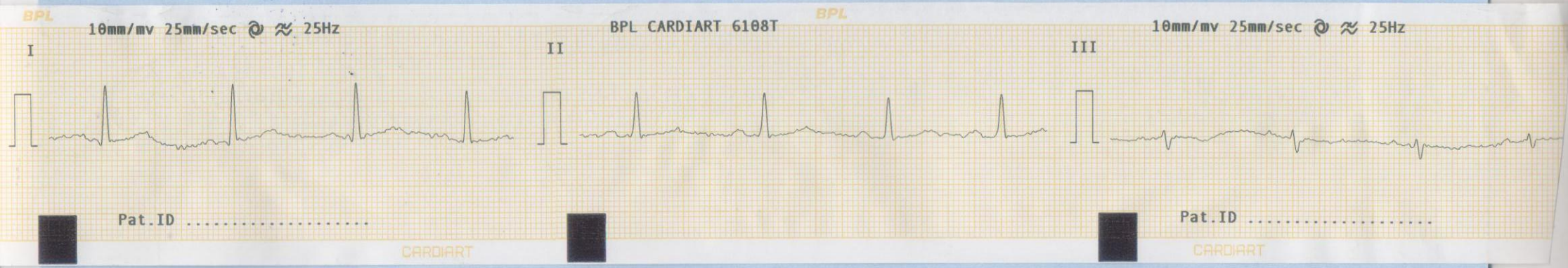

LONG LEADS AND DEEP INSPIRATION (DI)

19/8/22

19/8/22

